

1. Gloria *Allegro*

Gloria

Antonio Vivaldi

Violino 1

4

8

10

12

14

17

20

23 *p*

27 *f*

31

35

37 *p*

40

44

47 *f*

50

53

57

61

63

65

68

70

2. Et in terra pax

Vivaldi: Gloria

Violino I

3. Laudamus te

Violino 1

8

16

27

38

47

59

69

77

86

95

111

119

4. Gratias agimus tibi

Violino 1

Violino 2

Viola

B.c.

5. Propter magnam gloriam tuam

Violino 1

6. Domine Deus

Oboe

B.c.

4

7

10

13

16

19

22

25

28

31

34

38

41

7. Domine fili unigenite

Violino 1

6

12

19

25

31

38

43

49

54

6

66

75

80

85

90

95

8.. Domine Deus *Adagio*

Violine 1

Violine 2

Viola

11

11

11

16

3

3

3

25

2

2

2

2

35

4

4

4

9. Qui tollis *Adagio*

Violino 1

Violino 2

Viola

B.c.

14

10. Qui sedes ad dexteram patris

Violine 1

6

13

21

29

38

46

54

62

71

3

2

3

8

85 **6**

97 **3**

107

114

121

129

136

144

11. Quoniam tu solus sanctus

Violino I

12. Cum sancto spiritu

Violino 1

Violino 2

11

15

21

26

31

35

40

46

50

58

64

69

75

1. Gloria *Allegro*

Gloria

Antonio Vivaldi

Violino 2

4

8

10

12

14

17

20

23 *p*

27 *f*

31

35 *p*

38 *f*

42

46

49

52

56

60

63

65

68

70

2. Et in terra pax

Violino 2

6

10

17

23

29

35

40

46

51

58

3. Laudamus te

Violino 1

8

16

27

38

47

59

69

77

86

95

111

119

4. Gratias agimus tibi

5. Propter magnam gloriam tuam

Violino 2

6. Domine Deus

Oboe

B.c.

4

7

10

13

16

19

22

25

28

31

34

38

41

7. Domine fili unigenite

Violino 2

9

17

22

27

32

38

43

49

55

tr

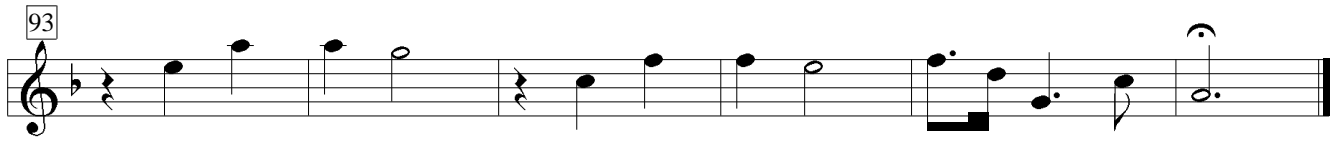
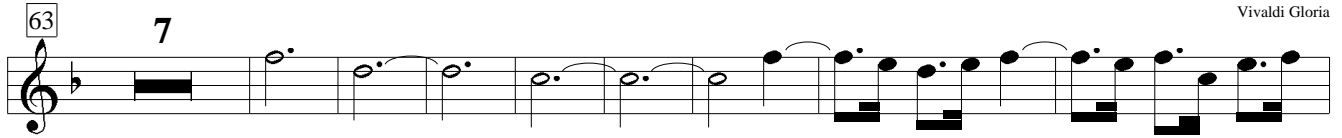

8.. Domine Deus *Adagio*

Violine 1

Violine 2

Viola

11

11

11

16

3

3

3

25

2

2

2

2

35

4

4

4

9. Qui tollis *Adagio*

Violino 1

Violino 2

Viola

B.c.

14

10. Qui sedes ad dexteram patris

Violine I

6

13

21

29

38

46

54

62

71

85 **6**

97 **3**

107

114

121

129

136

144

11. Quoniam tu solus sanctus

Violino 2

12. Cum sancto spiritu

Violino 1

Violino 2

11

11

15

21

26

31

35

40

46

50

58

64

69

75

1. Gloria *Allegro*

Gloria

Antonio Vivaldi

Viola

2. Et in terra pax

Viola

5

9

14

19

23

27

31

35

39

43

47

51

55

59

63

67

71

75

80

85

90

3. Laudamus te

Viola

10

21

33

44

56

68

83

101

117

4. Gratias agimus tibi

5. Propter magnam gloriam tuam

Viola

2

5

8

12

18

6. Domine Deus

Oboe

B.c.

4

7

10

13

16

19

22

25

28

31

34

38

41

7. Domine fili unigenite

Viola

5

10

15

22

30

37

41

47

55

61

71

81

89

94

8.. Domine Deus *Adagio*

Violine 1

Violine 2

Viola

11

11

11

16

3

3

3

25

2

2

2

2

35

4

4

4

9. Qui tollis *Adagio*

Violino 1

Violino 2

Viola

B.c.

14

10. Qui sedes ad dexteram patris

Violine 2

7

14

21

28 3

37

44 2

52 3

61 4

70 8

84 6

96

104

113

120 6

131

137

144

11. Quoniam tu solus sanctus

Viola

4

7

11 *p*

14 *f*

17

20

12. Cum sancto spiritu

Viola

B.c.

Celli

8

13

19

24

31

tutti

Celli

tutti

Celli

tutti

38

44

51

57

62

68

73

1. Gloria *Allegro*

Gloria

Antonio Vivaldi

B.c.

5

9

13

17

22 *p*

26 *f*

30

34 *p* *f*

39

43

47

51

55

59

63

67

2. Et in terra pax

B.c.

5

10

15

20

25

30

35

39

43

47

51

56

61

65

69

74

79

84

89

3. Laudamus te

B.c.

10

19

30

41

50

61

70

82

93

105

117

4. Gratias agimus tibi

Violino 1

Violino 2

Viola

B.c.

5. Propter magnam gloriam tuam

B.c.

3

6

9

13

6. Domine Deus

Oboe

B.c.

4

7

10

13

16

19

22

25

28

31

34

38

41

7. Domine fili unigenite

B.c.

5

10

15

20

25

30

35

39

44

49

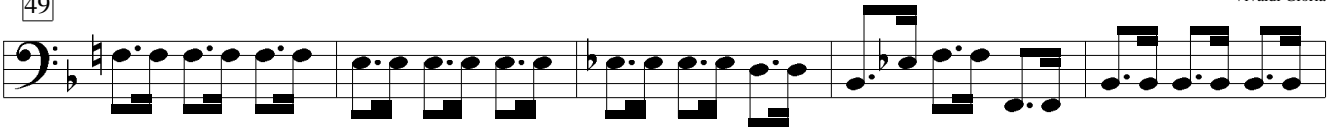

54

59

64

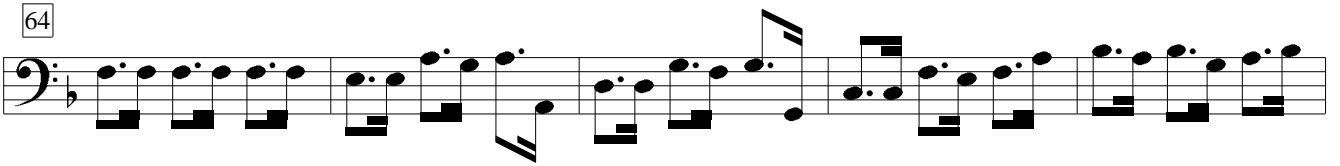

69

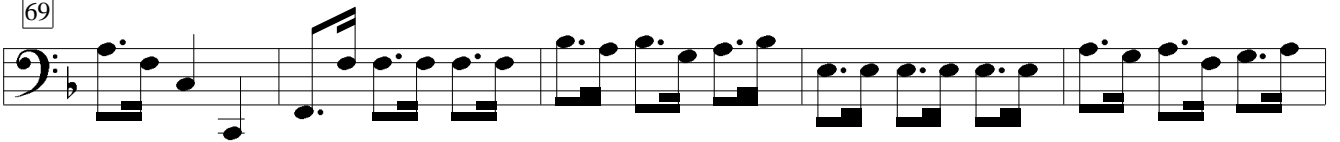

74

79

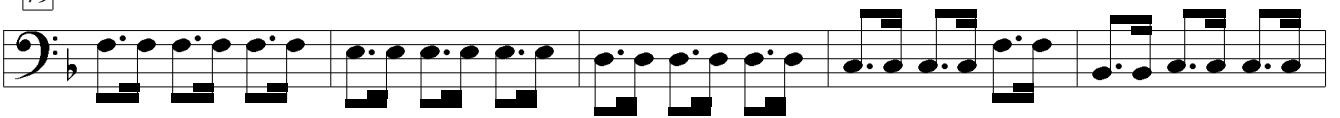

84

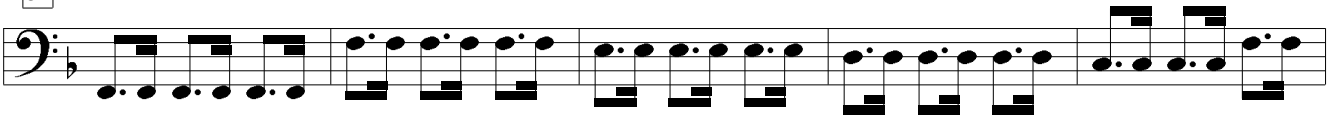

89

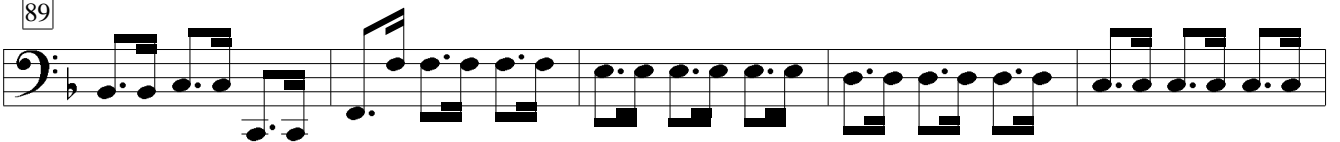

94

8.. Domine Deus *Adagio*

B.c.

4

8

11

15

19

23

27

31

34

38

9. Qui tollis *Adagio*

Violino 1

Violino 2

Viola

B.c.

14

10. Qui sedes ad dexteram patris

B.c.

8

15

22

33

42

52

58

65

72

79

87

95

4

106

113

4

123

131

138

145

11. Quoniam tu solus sanctus

B.c.

4

7

11

14 *p*

17 *f*

20

12. Cum sancto spiritu

Viola

B.c.

Celli

8

13

19

24

31

tutti

Celli

tutti

Celli

tutti

38

44

51

57

62

68

73

1. Gloria *Allegro*

Gloria

Antonio Vivaldi

Oboe

5

8

12

17

20

30

35

38

42

46

6

p

f

49

52

55

58

61

65

70

11. Quoniam tu solus sanctus

Oboe

12. Cum sancto spiritu

11

Tromba

Oboe

11

22

27

33

37

45

49

57

62

68

74

1. Gloria *Allegro*

Gloria

Antonio Vivaldi

Tromba

11. Quoniam tu solus sanctus

Tromba

12. Cum sancto spiritu

45

49

57

62

68

74

1. Gloria *Allegro*

Gloria

Antonio Vivaldi

Organo

6

11

16

22

27

32

37

42

46

51

55

59

63

68

2. Et in terra pax

Organo

6

12

18

24

30

36

42

48

54

59

64

70

75

81

87

3. Laudamus te

Organo

50

58

66

74

83

92

102

113

121

4. Gratias agimus tibi

Organo

5. Propter magnam gloriam tuam

Organo

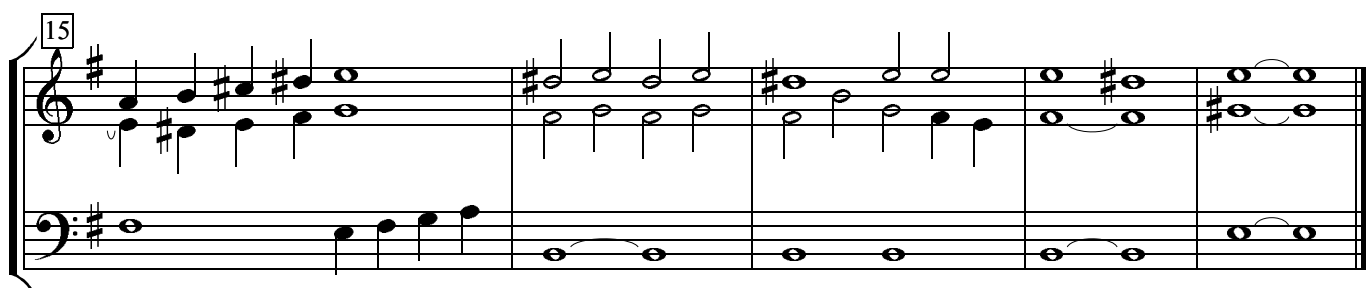
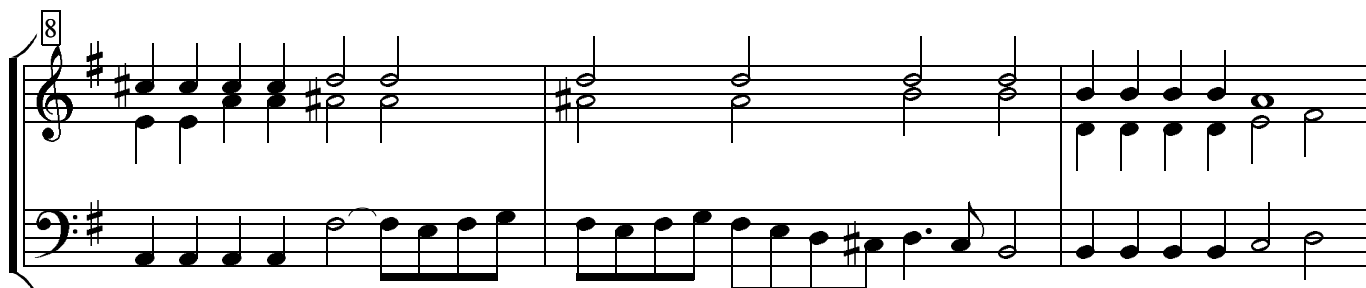
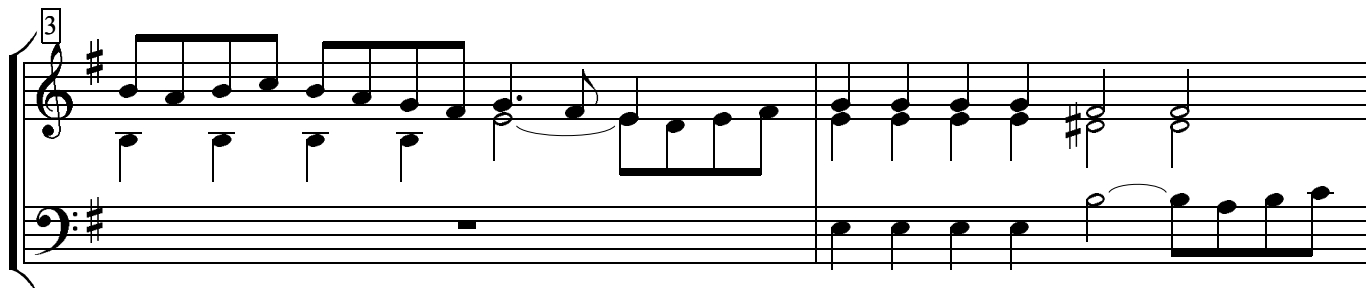
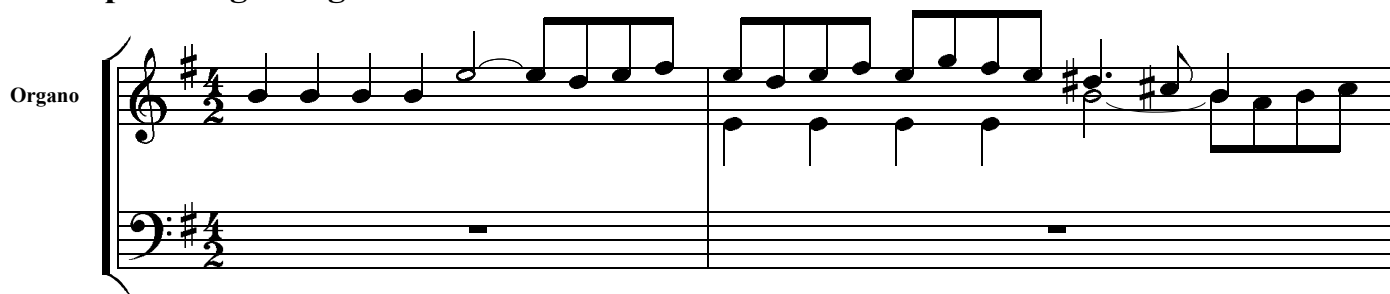

6. Domine Deus

22

25

28

31

34

38

41

7. Domine fili unigenite

34

39

44

49

54

59

64

70

76

81

87

93

8. Domine Deus *Adagio*

21

24

28

31

34

38

9. Qui tollis *Adagio*

10. Qui sedes ad dexteram patris

53

60

68

76

83

91

103

111

122

130

137

144

11. Quoniam tu solus sanctus

12. Cum sancto spiritu

32

38

42

48

55

60

66

70

74
