Skeleton Tree - Vocal Score

Mid
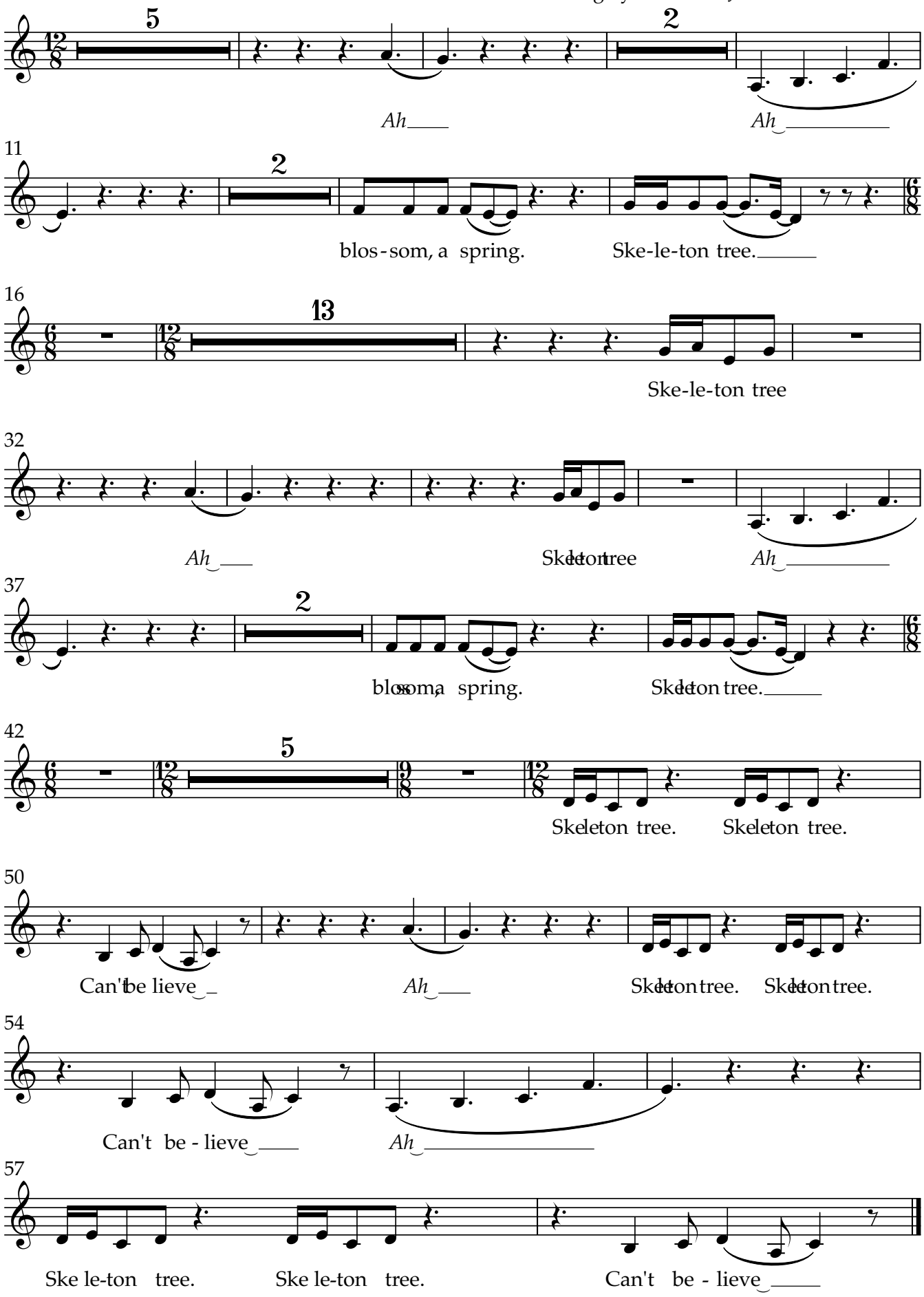
Words and Music by LYR
Choral Arrangement by Kat Marsh
Scoring by Marianne Johnson & Kat Marsh